

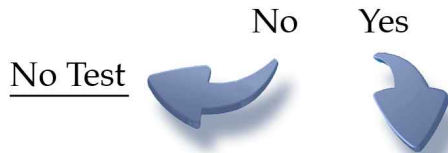

Drug & Alcohol Testing

Drug & Alcohol Testing

Did the accident involve your CMV?



Did the accident occur on a public road?



Was any vehicle involved in the accident required to be towed from the scene, AND was your employee cited for a moving traffic violation by law enforcement?

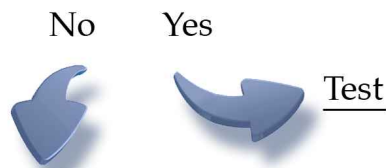

Did any person involved in the accident require immediate medical treatment away from the scene of the accident, AND was your employee cited for a moving traffic violation by law enforcement?

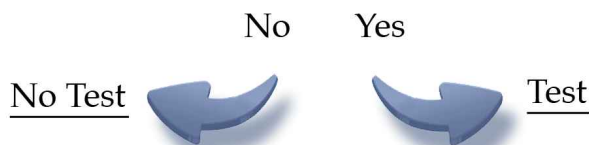

Continued on back »»

FMCSA regulations require alcohol and drug testing of drivers who are required to have a CDL. The regulations include procedures for urine drug testing and breath alcohol testing. A driver must be tested after an accident that resulted in a fatality regardless of fault. Accidents that include bodily injury or a vehicle that needs to be towed require a driver to be tested only if that driver is issued a citation.

Alcohol tests must be taken within two to eight hours after the accident. Drug tests must be taken within 32 hours of the accident. Unless there are extenuating circumstances, a driver must be available for testing, or it might be assumed the driver has refused testing. A refusal is considered the same as a positive test.

Navigator Truck Insurance Agency

At the Navigator Truck Insurance Agency we work hard at being accessible, helpful, and result oriented. Learn more about us at www.NavigatorTruckInsurance.com. How can we put our expertise to work for you?



521 Baldwin Street, Jenison, MI 49428
Phone: 616-457-7100 Fax: 616-457-7301
Toll-Free: 800-596-TRUCK (8782)
NavigatorTruckInsurance.com

Customer Driven Insurance Solutions®